



# Advanced Health Screen

Our most flexible health screen gives a choice of levels to suit the needs of your workforce.

## Key Features

- Choose from a range of 4 levels to suit your budget and workforce needs
- Highly convenient with tests carried out in the workplace
- Body Profile Tests to highlight fat levels, body water levels, bone mass, glucose and cholesterol
- Key Heart Tests including ECG and Cardio Fitness Test
- Vital Organ Tests to identify kidney and liver disease plus lung function
- Woman only tests for osteoporosis (Level 4) and thyroid (Level 3 & 4)
- Cancer Checks including bowel (Level 3 & 4) and prostate (Level 2–4)
- Lifestyle Analysis and recommendations plus a Health Advice Helpline

## Why Health Shield?

Our Health Screening service provides a range of tests to identify current health issues and highlight any future risks. Health screens are conducted in the workplace and a health screening practitioner will create an on-site private clinic which means that employees don't need to travel far for an appointment in the middle of a busy working day. We manage the whole screening process from start to finish making it as convenient as possible for both you and your employees.

At the start of each programme, employees are asked to complete a health and lifestyle questionnaire in advance of the screening to identify key concerns. Each employee is provided with a detailed results report including supportive advice based on his or her test outcomes. As an employer, you will receive a company health report that provides valuable insights about your workforce and can help shape your company's wellbeing strategy.<sup>1</sup>

At Health Shield we pride ourselves on delivering a full health support service and we won't just leave employees to work out what their test results mean. We provide early notification of any critical results supported by a helpline open all year round.

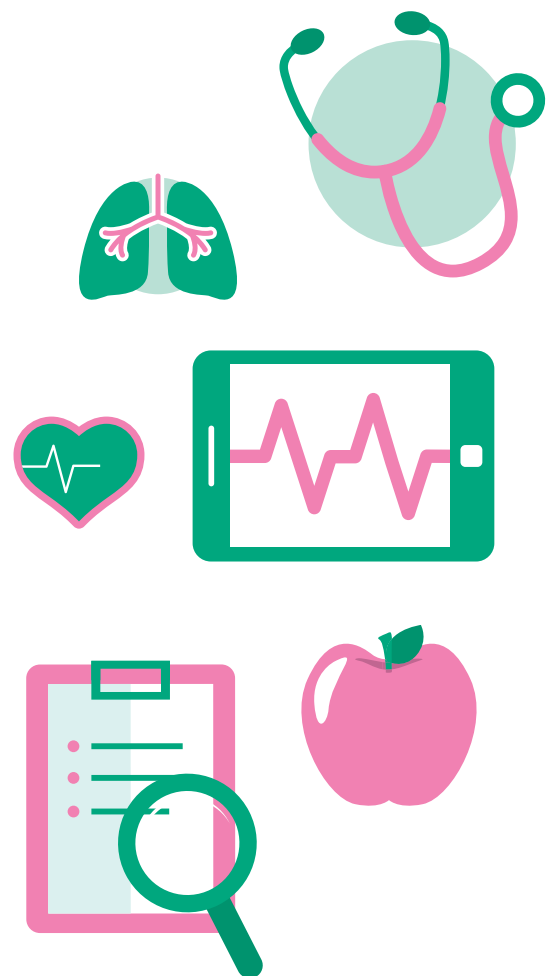

Call our friendly  
team on **01270 588555**  
selecting **option 2** for more information



## Advanced Health Screen

- Ideal for men and women aged 18–70
- 30–60 minutes screening time
- £70–210 per employee<sup>2</sup>

		Level of Screening	Level 1	Level 2	Level 3	Level 4
		Length of Screen <i>minutes</i>	30	45	60	60
		Cost*	£70	£100	£160	£210
<b>Body Profile</b>	<b>Height, Weight and BMI</b>	<input type="checkbox"/>	<input type="checkbox"/>	<input type="checkbox"/>	<input type="checkbox"/>	
	<b>Body Fat %</b>	<input type="checkbox"/>	<input type="checkbox"/>	<input type="checkbox"/>	<input type="checkbox"/>	
	<b>Visceral Fat Test - Abdomen fat</b>	<input type="checkbox"/>	<input type="checkbox"/>	<input type="checkbox"/>	<input type="checkbox"/>	
	<b>Metabolic Rate</b>	<input type="checkbox"/>	<input type="checkbox"/>	<input type="checkbox"/>	<input type="checkbox"/>	
	<b>Hydration Test - Water level in body</b>	<input type="checkbox"/>	<input type="checkbox"/>	<input type="checkbox"/>	<input type="checkbox"/>	
	<b>Bone Mass Assessment - Not osteoporosis</b>	<input type="checkbox"/>	<input type="checkbox"/>	<input type="checkbox"/>	<input type="checkbox"/>	
<b>Blood Profile</b>	<b>Blood Glucose - Diabetes Blood Test</b>	<input type="checkbox"/>	<input type="checkbox"/>	<input type="checkbox"/>	<input type="checkbox"/>	
	<b>Haemoglobin - Red Blood Cell Test</b>	<input type="checkbox"/>	<input type="checkbox"/>	<input type="checkbox"/>	<input type="checkbox"/>	
<b>Vital Organ</b>	<b>Leucocytes - Kidney Infection Test</b>	<input type="checkbox"/>	<input type="checkbox"/>	<input type="checkbox"/>	<input type="checkbox"/>	
	<b>Nitrite - Bacteria Infection Test</b>	<input type="checkbox"/>	<input type="checkbox"/>	<input type="checkbox"/>	<input type="checkbox"/>	
	<b>Protein - Kidney Disease Test</b>	<input type="checkbox"/>	<input type="checkbox"/>	<input type="checkbox"/>	<input type="checkbox"/>	
	<b>Ketones - Dietary Protein Balance Test</b>	<input type="checkbox"/>	<input type="checkbox"/>	<input type="checkbox"/>	<input type="checkbox"/>	
	<b>Liver Disease Test</b>	<input type="checkbox"/>	<input type="checkbox"/>	<input type="checkbox"/>	<input type="checkbox"/>	
	<b>Blood In Urine - Kidney Disease Test</b>	<input type="checkbox"/>	<input type="checkbox"/>	<input type="checkbox"/>	<input type="checkbox"/>	
	<b>Lung Function - Respiratory Test</b>	<input type="checkbox"/>	<input type="checkbox"/>	<input type="checkbox"/>	<input type="checkbox"/>	
	<b>Heart</b>	<b>Blood Pressure Test</b>	<input type="checkbox"/>	<input type="checkbox"/>	<input type="checkbox"/>	<input type="checkbox"/>
		<b>Blood Oxygen Saturation</b>	<input type="checkbox"/>	<input type="checkbox"/>	<input type="checkbox"/>	<input type="checkbox"/>
		<b>ECG - Electrocardiogram</b>	<input type="checkbox"/>	<input type="checkbox"/>	<input type="checkbox"/>	<input type="checkbox"/>
<b>Cardio Fitness Test</b>		<input type="checkbox"/>	<input type="checkbox"/>	<input type="checkbox"/>	<input type="checkbox"/>	
<b>Total Cholesterol Test</b>		<input type="checkbox"/>	<input type="checkbox"/>	<input type="checkbox"/>	<input type="checkbox"/>	
<b>HDL Cholesterol Test - Good cholesterol</b>		<input type="checkbox"/>	<input type="checkbox"/>	<input type="checkbox"/>	<input type="checkbox"/>	
<b>Stress Cardiomyopathy Test</b>		<input type="checkbox"/>	<input type="checkbox"/>	<input type="checkbox"/>	<input type="checkbox"/>	
<b>Arteriosclerosis - Hardening of the arteries</b>		<input type="checkbox"/>	<input type="checkbox"/>	<input type="checkbox"/>	<input type="checkbox"/>	
<b>LDL Cholesterol/Triglyceride Blood Test</b>		<input type="checkbox"/>	<input type="checkbox"/>	<input type="checkbox"/>	<input type="checkbox"/>	
<b>High Sensitivity CRP Test - Cardio Test</b>		<input type="checkbox"/>	<input type="checkbox"/>	<input type="checkbox"/>	<input type="checkbox"/>	
<b>Cancer Checks</b>	<b>Bowel Cancer - Men &amp; women over 40</b>	<input type="checkbox"/>	<input type="checkbox"/>	<input type="checkbox"/>	<input type="checkbox"/>	
	<b>Prostate Disease Blood Test - Men only</b>	<input type="checkbox"/>	<input type="checkbox"/>	<input type="checkbox"/>	<input type="checkbox"/>	
<b>Women Only</b>	<b>Thyroid Blood Test - Women only</b>	<input type="checkbox"/>	<input type="checkbox"/>	<input type="checkbox"/>	<input type="checkbox"/>	
	<b>Osteoporosis Test - Women over 40</b>	<input type="checkbox"/>	<input type="checkbox"/>	<input type="checkbox"/>	<input type="checkbox"/>	

**Laboratory Blood Test** (blood sample sent to a laboratory) for ferritin, liver, kidney, thyroid, prostate, ovarian and bowel cancer. Available for an extra £100 per person.

<sup>1</sup>Report available on a minimum of 25 employees having health assessments due to data protection and employees' right to remain anonymous.

<sup>2</sup>Minimum screening value must be £600 per day for on-site visits. Screening costs are not subject to VAT or Insurance Premium Tax.

Find out more at:

[www.healthshield.co.uk](http://www.healthshield.co.uk)

Find us on



Health Shield Friendly Society Limited is authorised by the Prudential Regulation Authority and regulated by the Financial Conduct Authority and the Prudential Regulation Authority. As part of our on-going quality control programme, calls may be monitored or recorded.

Call our friendly team on **01270 588555**  
selecting option 2 for more information